

Portsmouth Abbey Monastery

Portsmouth, Rhode Island

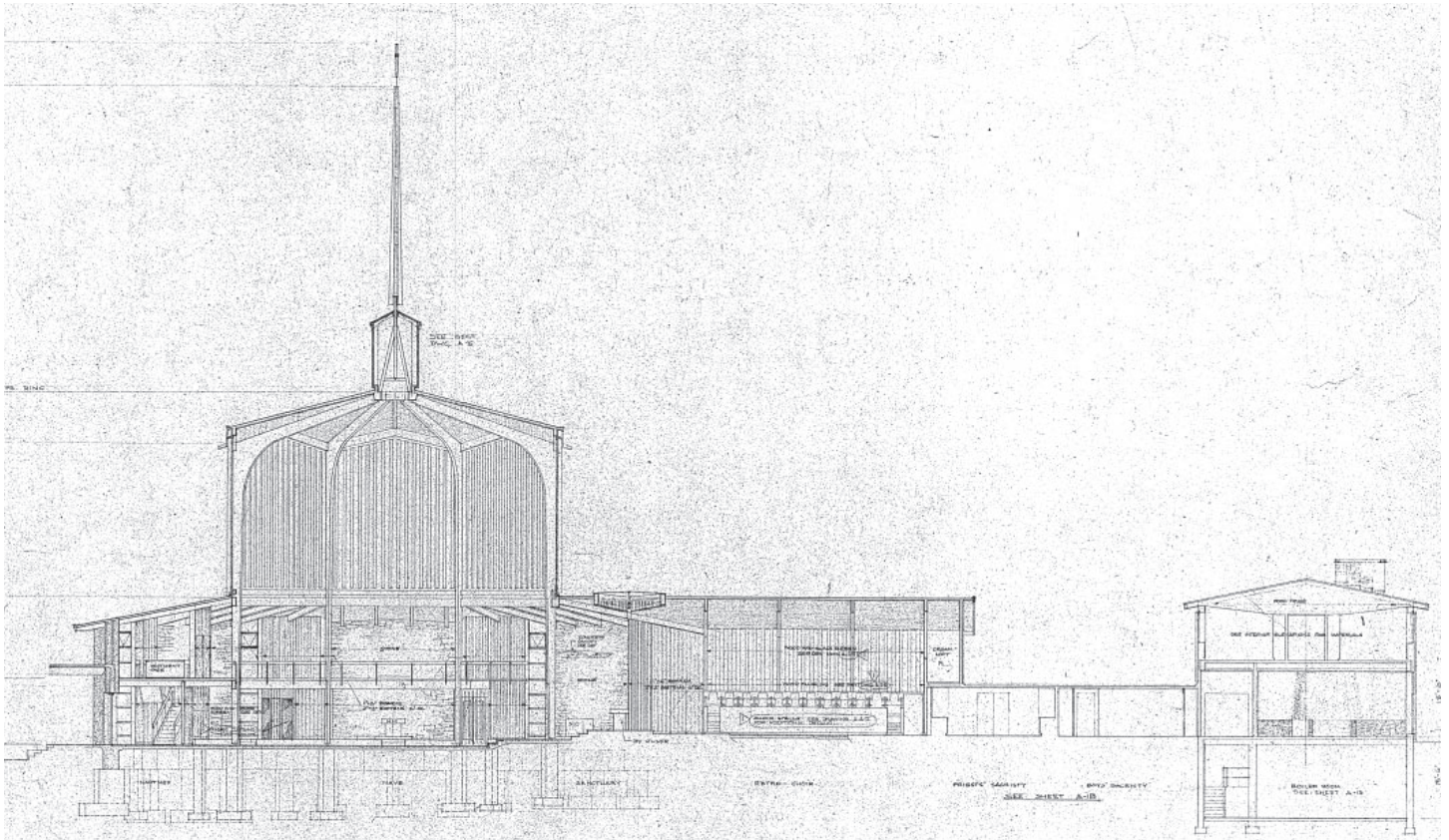

The Portsmouth Abbey Monastery of St. Gregory the Great is considered the most important piece of conservative modernist architecture in Rhode Island. The Monastery was founded in 1918 and added the Portsmouth Abbey School in 1926. Keough has provided their multiple services different construction projects on this campus. From new construction project management, to cost estimating for the original 1918 Monastery renovation.

The rehabilitation and upgrades to the 15,000 gsf Monastery is estimating to slight exceed \$.5M. The renovation will include demolition, repairs, and upgrades to electrical and plumbing systems. The project will allow for the monastery to accommodate more monks with ADA compliant housing, private restrooms, and dining space.

PROJECT SUMMARY:

Location: Portsmouth RI **Scope of Work:** Historic Renovations **RKC Services:** Cost Estimating
Features: ADA Compliant, Upgraded MEP Systems, Private Religious Housing/ Dining Space

